

GROUND LEVEL FLOOR PLAN
SCALE: 1/4" = 1'-0"

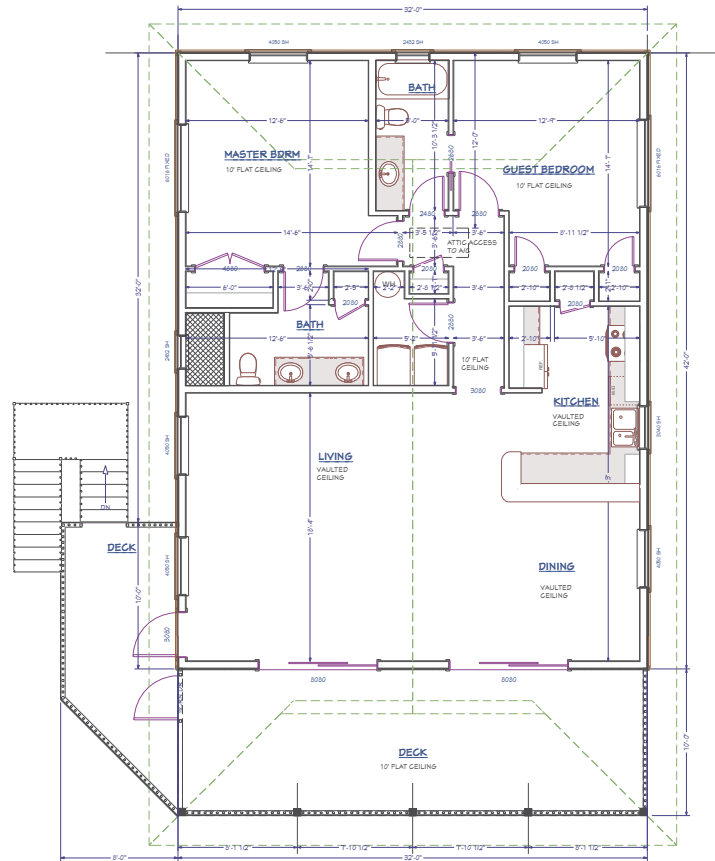

RAISED LEVEL FLOOR PLAN
SCALE: 1/4" = 1'-0"

REFER TO & FOLLOW MANUF. SPECS AND DATA SHEETS FOR ALL INSTALLATION DETAILS

ALL IMPACT GLASS UNITS AS THEY MAY APPLY

IF ALUMINUM FRAMES ARE USED

HR WINDOWS	- PGT SERIES HR-110	MIAMI 18-0714.13	FL NOA NO. FL 342
SH WINDOWS	- PGT SERIES SH-100	MIAMI 18-0714.06	FL NOA NO. FL 234
CASEMENT WINDOWS	- PGT SERIES CA-740	MIAMI 18-0624.21	FL NOA NO. FL 245
AWNING WINDOWS	- PGT SERIES AN-740	MIAMI 18-0714.23	FL NOA NO. FL 2766
FIX. GLS.	- PGT SERIES PV4-120	MIAMI 18-0624.14	FL NOA NO. FL 243
SLD. GLS. DR.	- PGT SERIES SLD-110	MIAMI 18-0624.06	FL NOA NO. FL 251

IF VINYL FRAMES ARE USED

HR WINDOWS	- PGT SERIES HR-5510	MIAMI 18-0714.17	FL NOA NO. FL 242
SH WINDOWS	- PGT SERIES SH-5500	MIAMI 18-0714.05	FL NOA NO. FL 234
CASEMENT WINDOWS	- PGT SERIES CA-5540	MIAMI 18-0714.11	FL NOA NO. FL 245
AWNING WINDOWS	- PGT SERIES AN-5540	MIAMI 18-0714.21	FL NOA NO. FL 2766
FIX. GLS.	- PGT SERIES PV4-5520	MIAMI 18-0624.12	FL NOA NO. FL 243

GLAZED SWING DR.	FLASPRO	FL # 15210-R4
UN-GLAZED SWING DR.	FLASPRO	FL # 15213-R1

EMERGENCY EGRESS WINDOWS:

2014 F.B.C.

WINDOWS TO BE USED FOR AN EMERGENCY EGRESS SHALL BE RESTRICTED TO SINGLE HUNG, DOUBLE HUNG, HORIZONTAL ROLLER, CASEMENT OR AWNING TYPE WINDOWS THAT WHEN A SINGLE PORTION OF THE UNIT IS FULLY OPENED FOR THE PURPOSE OF VENTILATION IT WILL PROVIDE THE NET CLEAR UNRESTRICTED OPENING DESCRIBED BELOW:

NET CLEAR OPENING WIDTH: 20"
NET CLEAR OPENING HEIGHT: 20"
MAX. SILL HEIGHT A.F.F.: 44"
TOTAL UNRESTRICTED OPENING AREA MIN.
GROUND FLOOR: 8 SQ. FT.
ELEVATED FLOORS: 9.75 SQ. FT.

SQUARE FOOTAGE CALCULATIONS:

LIVING AREA	1260
SCREENED PORCH	240
ENTRY	131
TOTAL RAISED AREA	1631

BRIAN DeVRIES, P.E.
DeVRIES ENGINEERING, INC.
2011 FIRST STREET - A205
FORT MYERS, FLORIDA 33901
231-332-5022
FL. REG. # 36486

REVIEW PRINT

5/4/2017

Date: _____
Drawn By: G.L.M.
Revisions:

PROPOSED RESIDENCE FOR
935 PIRATE DR.
NORTH CAPTIVA, FL. 33914



Craig L. Meyer & Associates, Inc.
Certified Residential Designer, A.I.B.D.
9500 HIGHWAY 180 NORTH RD. FT. MYERS, FL. 33905
(PH) 231-271-4030 (FAX) 231-624-9958
(E-Mail) craigmeyer@bembatmail.com (URL) http://www.craigl.meyer.com



RIGHT SIDE VIEW
SCALE: 1/4" - 1'-0"

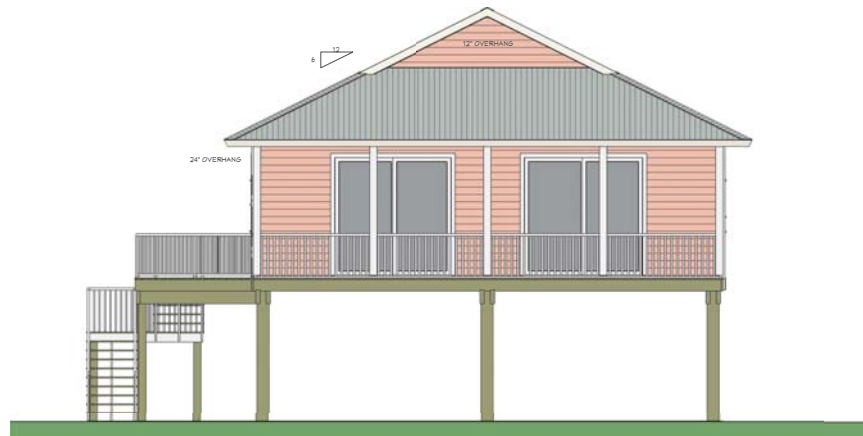

FRONT VIEW
SCALE: 1/4" - 1'-0"



LEFT SIDE VIEW
SCALE: 1/4" - 1'-0"

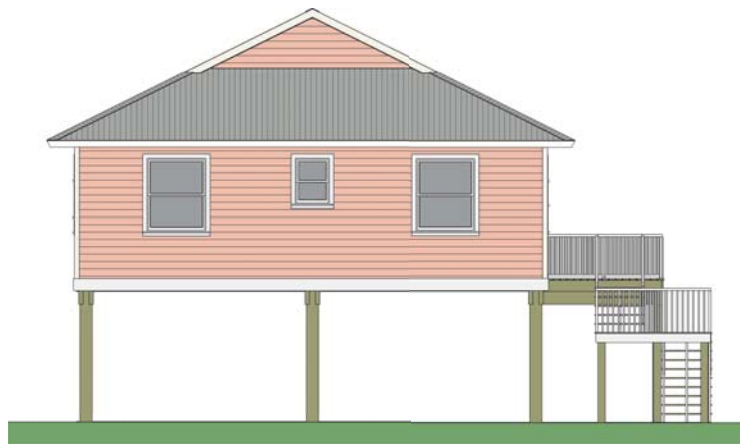

REAR VIEW
SCALE: 1/4" - 1'-0"



Date:	
Drawn By:	G.L.M.
Revisions:	

COPYRIGHT NOTICE
© 2011 CRAIG L. MEYER
CRAIG L. MEYER ASSOCIATES, INC. HEREBY
RESERVED ITS COPYRIGHT AND ALL OTHER
RIGHTS IN THIS DESIGN. THIS DESIGN IS
NOT TO BE COPIED OR REPRODUCED IN ANY
MANNER WITHOUT THE WRITTEN PERMISSION
OF CRAIG L. MEYER ASSOCIATES, INC.

PROPOSED RESIDENCE FOR
835 PIRATE DR.
NORTH CAPTIVA, FL. 33924



Craig L. Meyer & Associates, Inc.
Certified Residential Designer, A.I.B.D.
5500 HIGGINSBOTHAM RD. FT. MYERS, FL. 33905
(PH) 239-278-4930 (EX) 239-694-9958
(E-Mail) craigmeyer@bentbamail.com (URL) http://www.craiglmeyer.com

BRIAN DeVRIES, P.E.
DeVRIES ENGINEERING, INC.
2011 FIRST STREET - A205
FORT MYERS, FLORIDA 33901
239-332-5022
FL. REG. # 36486

REVIEW PRINT
5/4/2017

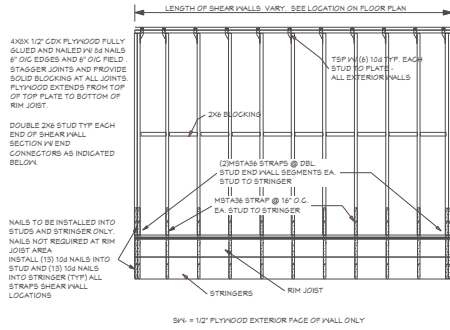

EXTERIOR SHEAR WALL DETAIL
SCALE: NONE

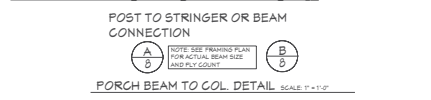
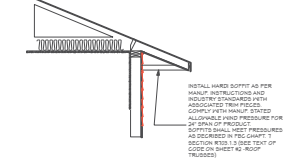
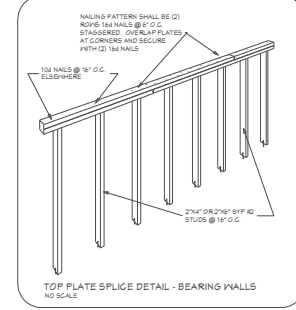
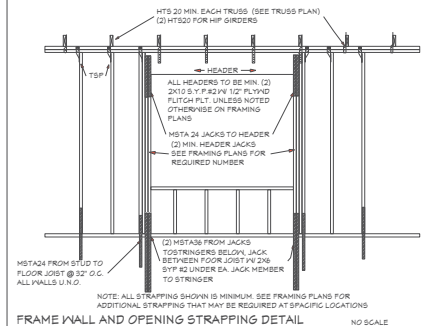
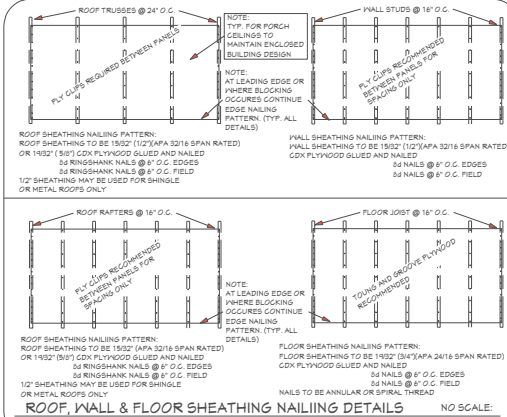

HEADER BRG. POST / KING SCHED.

1	(3) 2x6 SYP #2 EA. SIDE OF HEADER
2	(2) BELOW & (1) BESIDE
3	(4) 2x6 SYP #2 EA. SIDE OF HEADER
4	(3) BELOW & (1) BESIDE
5	CORNER TYPE 1
6	CORNER TYPE 2
7	(3) 2x6 (OR 2x4) SYP #2
8	(4) 2x6 (OR 2x4) SYP #2
9	(2) 2X10 SYP #2 W/ 1/2" PLY SPACER & 2x4 EA. SIDE

NOTE: WHERE STUDS SHOWN AT OPENINGS WITH HEADERS, JACKS ONLY ARE SHOWN. ADD ONE FULL HEIGHT STUD ALONG SIDE NAILED TO END OF HEADER

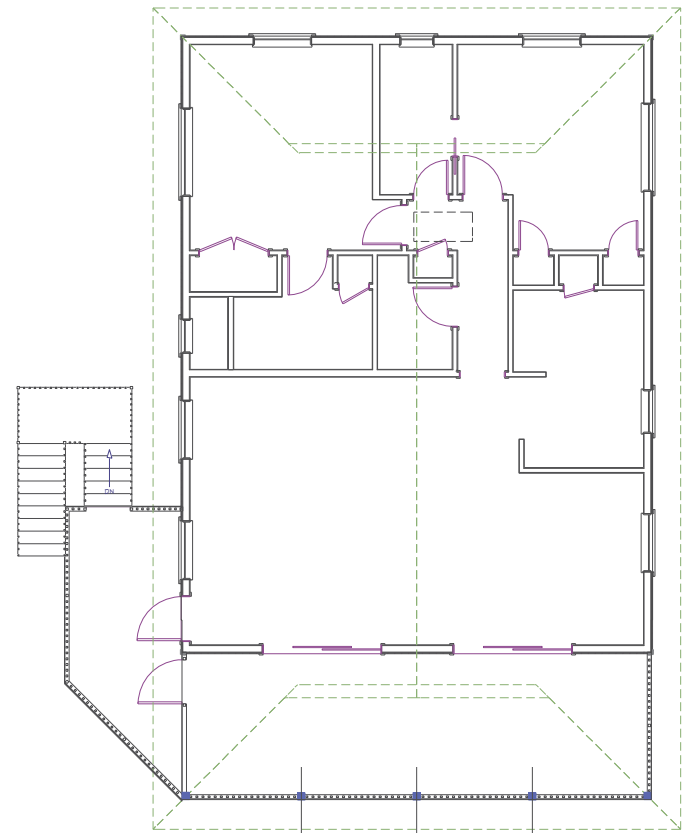

BRIAN DeVRIES, P.E.
DeVRIES ENGINEERING, INC.
2011 FIRST STREET - A205
FORT MYERS, FLORIDA 33901
231-332-5022
FL. REG. # 36486

REVIEW PRINT

5/4/2017

Date:
Drawn By: G.L.M.
Revisions:

DATE: 5/4/2017
DRAWN BY: G.L.M.
REVISIONS:

PROPOSED RESIDENCE FOR
935 PIRATE DR.
NORTH CAPTIVA, FL. 39124

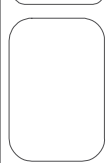

Craig L. Meyer & Associates, Inc.
Certified Residential Designer, A.I.B.D.
5500 HIGGINSBOTHAM RD. FT. MYERS, FL. 33905
(PH) 231-270-4030 (EX) 231-624-9558
(E-Mail) craigmeyer@bembatmail.com (URL) http://www.CraigL.Meyer.com

Sheet No.
8
of 10